SUITE

1 426 PI.CA | 810 | 1 426 SQ.FT.

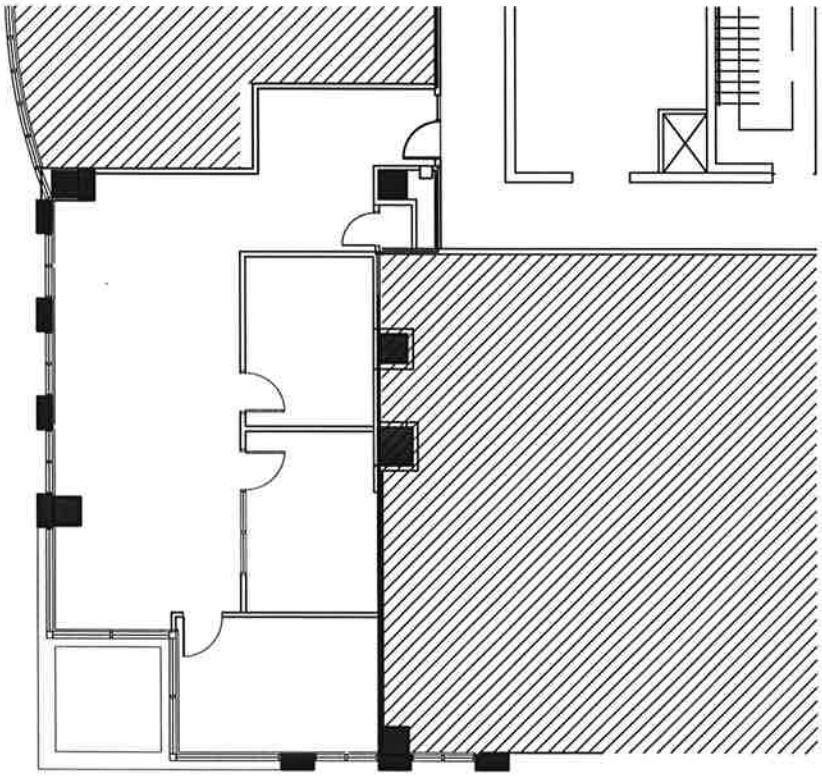

16-68; 08 NOV. 2016

PLAN DU LOCAL / SUITE PLAN

TOUR BELL MEDIA
1800 McGILL COLLEGE

REDBOURNE